TROMBONE 3

LET ME ENTERTAIN YOU

WORDS & MUSIC BY ROBERT WILLIAMS & GUY CHAMBERS
ARRANGED BY SHAUN BYRNE

THIS ARRANGEMENT IS PLAYABLE FROM RHYTHM, PLUS 4 FRONT LINE: A.SAX 1, T.SAX 1, TPT.1 & TBN.1 UP TO FULL BIG BAND.

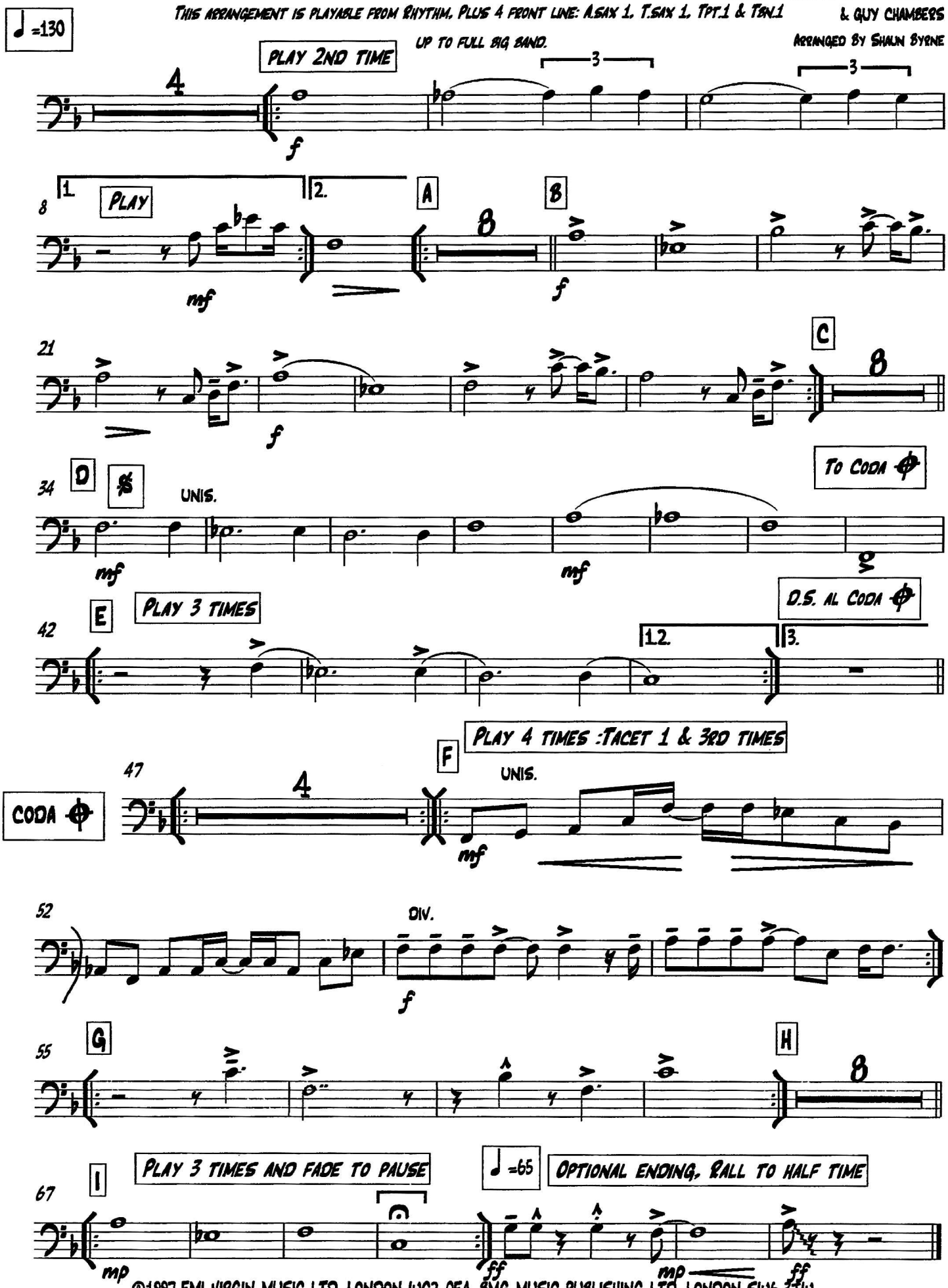

©1997 EMI VIRGIN MUSIC LTD. LONDON WC2 0EA. BMG MUSIC PUBLISHING LTD. LONDON SW6 3JW
POWERHOUSE ORCHESTRATIONS - 7 BRENTGOVEL STREET, BURY ST EDMUNDS, SUFFOLK IP33 1EB.
TEL: (01284) 767521 FAX: (01284) 724550 USED BY PERMISSION. INTERNATIONAL COPYRIGHT SECURED. ALL RIGHTS RESERVED.